



TOWNHOMES

*A New Tradition of
Community in the City.*

THE JONES (E)

3 Bedrooms / 2-½ Baths plus

Family Room & Expandable Basement Space

- 10 ft. ceilings on main level, 9 ft. ceilings on bedroom level
- Optional elevator available
- Balcony and large courtyard
- Open floor plan with keeping room and breakfast nook
- Fireplace in family room plus optional fireplace in living room and master suite
- Hardwood floors or marble in entry; ceramic tile in kitchen and baths
- Designer series appliances and solid surface countertops in kitchen
- Crown moulding and chair rail in living and dining rooms; tray ceilings in master bedroom and dining room
- Garden tubs with separate shower in master bath
- Individual laundry room on bedroom level
- Spacious walk-in closets
- Attached 2-car garage
- Expansion space in daylight basement
- Home technology package

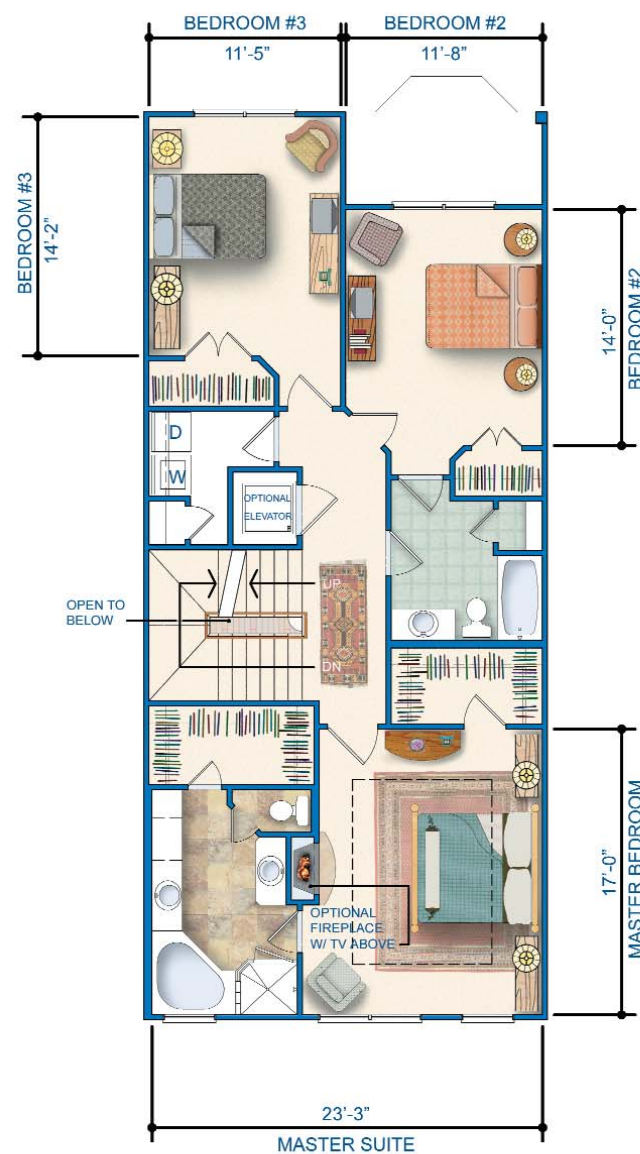

UPPER LEVEL

1170 SF

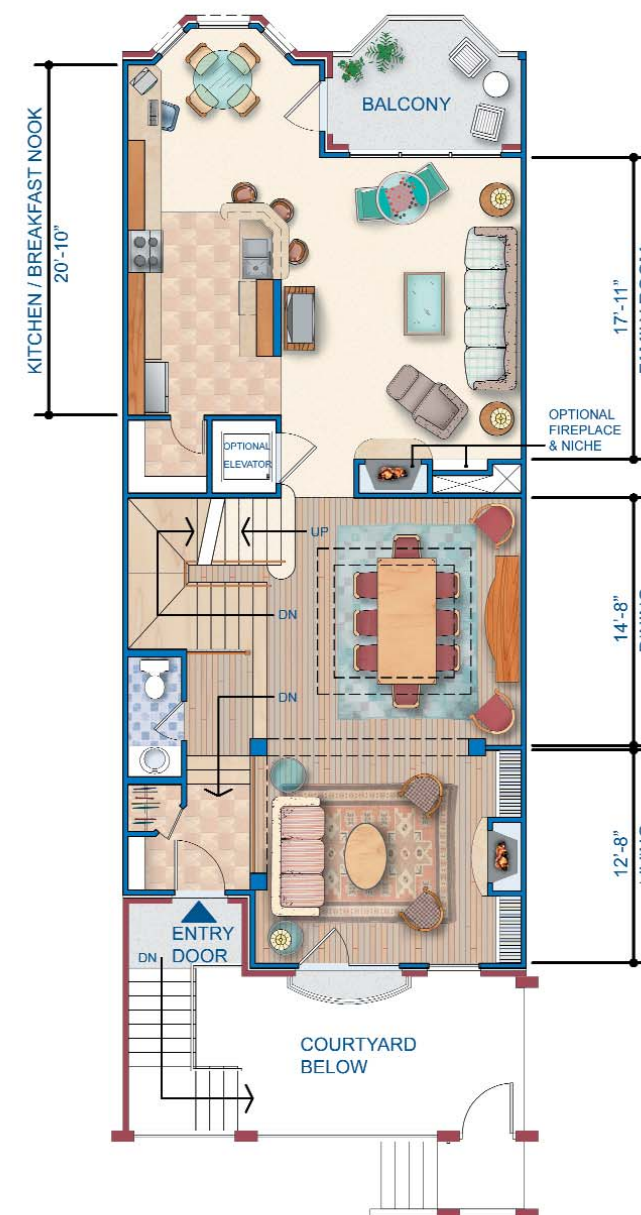

MAIN LEVEL

1211 SF

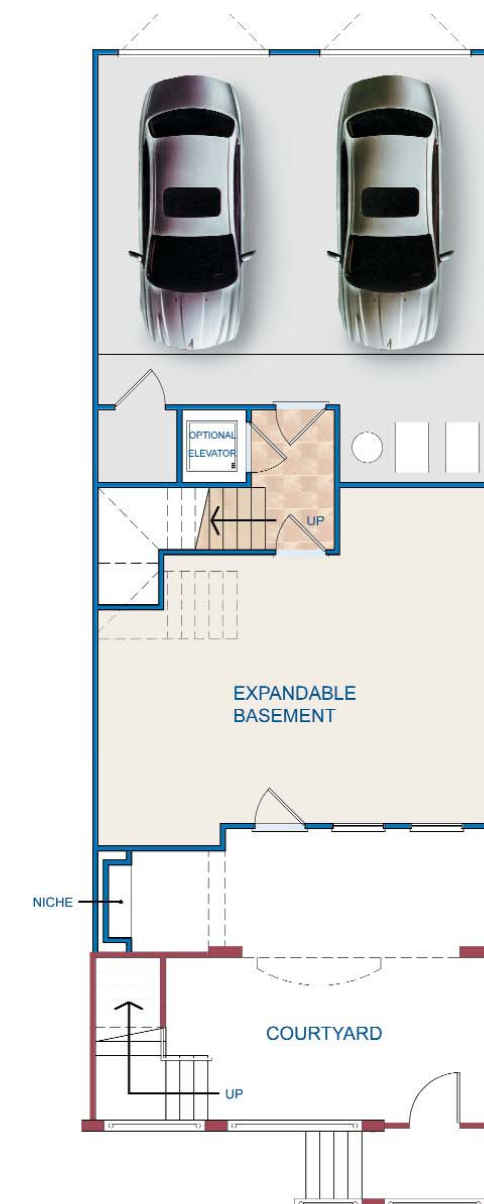

**EXPANDABLE BASEMENT /
GARAGE LEVEL**

127 SF



ORAL REPRESENTATIONS CANNOT BE RELIED UPON AS CORRECTLY STATING REPRESENTATIONS OF THE SELLER. FOR CORRECT REPRESENTATIONS, REFERENCE SHOULD BE MADE TO THE DOCUMENTS REQUIRED BY THE CODE SECTION 44-3-111 OF THE "GEORGIA CONDOMINIUM ACT" TO BE FURNISHED BY THE SELLER TO A BUYER.